

Copyright Pegasus Planning Group Ltd. Crown copyright. All rights reserved. Ordnance Survey Copyright. Licence number: 100042993. Promag. Licence number: 100026444. Enquiries. Licence number: 010001870. Standard OS licence rights conditions apply.

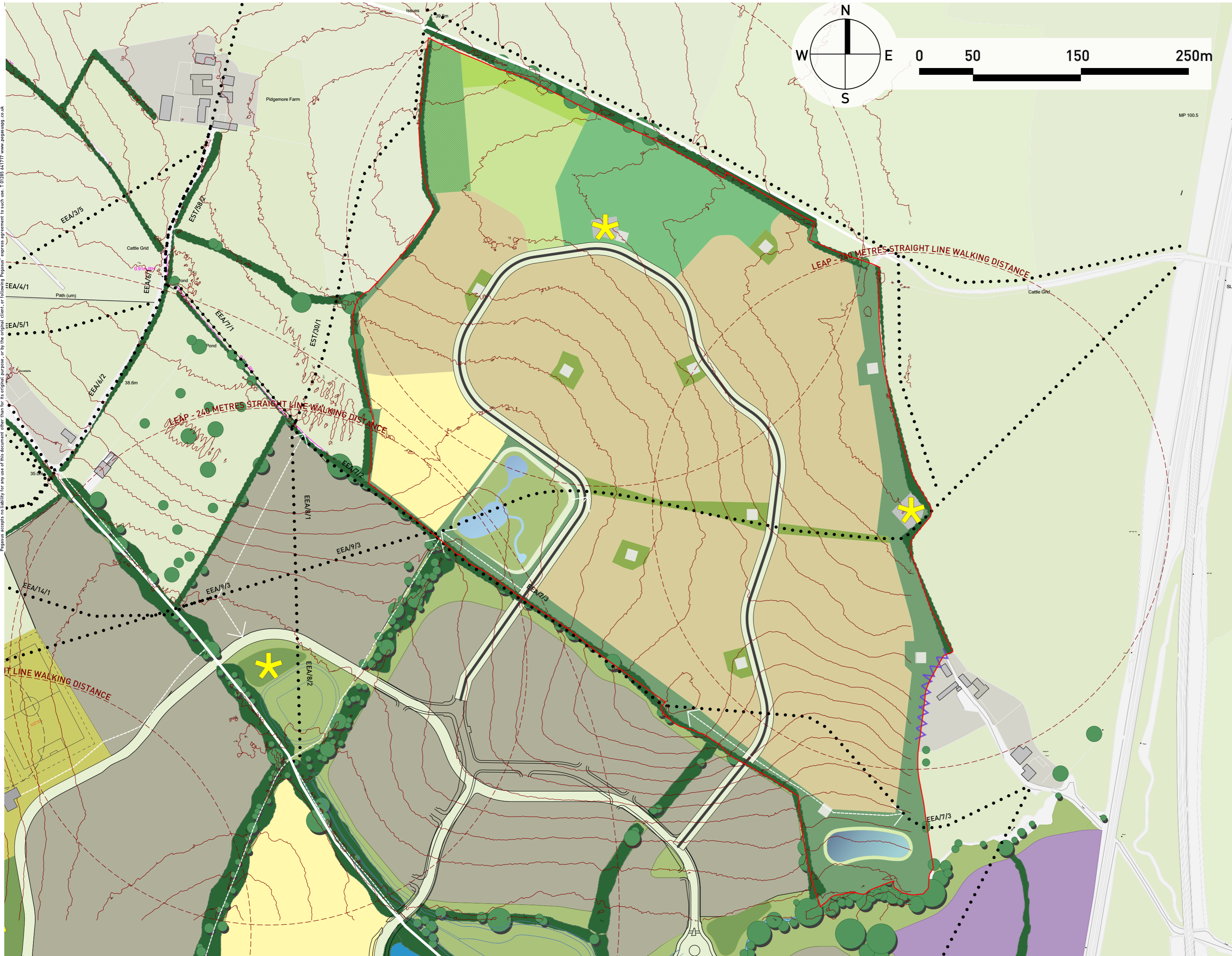

- KEY - DEVELOPMENT FRAMEWORK**
- SITE BOUNDARY (25.06Ha)
- KEY - LAND USES**
- PROPOSED RESIDENTIAL
 - 1FE PRIMARY SCHOOL
 - COMMUNITY ORCHARDS
 - AMENITY GREENSPACE
 - PARKS & RECREATION
 - PLAY SPACE: CHILDREN
 - PLAY SPACE: YOUTH
 - NATURAL GREENSPACE
 - PITCHES & OUTDOOR SPORT
 - ALLOTMENTS
- KEY - POTENTIAL CONSTRAINTS**
- EXISTING TREE GROUPS/HEDGEROWS (SUBJECT TO SURVEY)
 - SENSITIVE BOUNDARY TO EXISTING DEVELOPMENT
 - CONTOURS AT 0.5M INTERVALS
- KEY - MOVEMENT**
- PRIMARY HIGHWAY LINK
 - * LOCAL EQUIPPED AREA OF PLAY
 - PROPOSED DIVERTED PROW
 - EXISTING PROW ALIGNMENT

STONEHOUSE NORTH - DEVELOPMENT FRAMEWORK (DRAFT)

